

URBAN DESIGN STUDIO 1 - HOUSING ESTATE

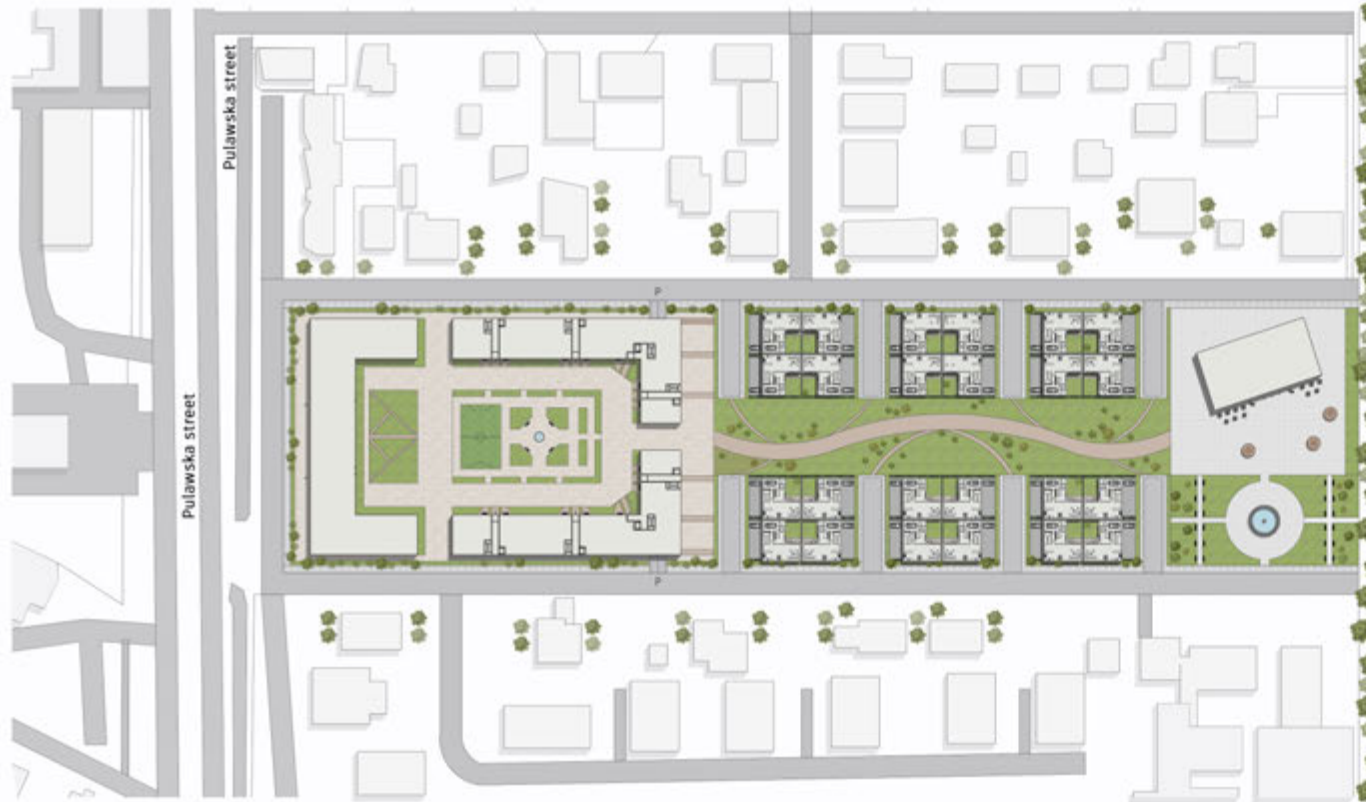

URBAN PLAN

sc:1:1000

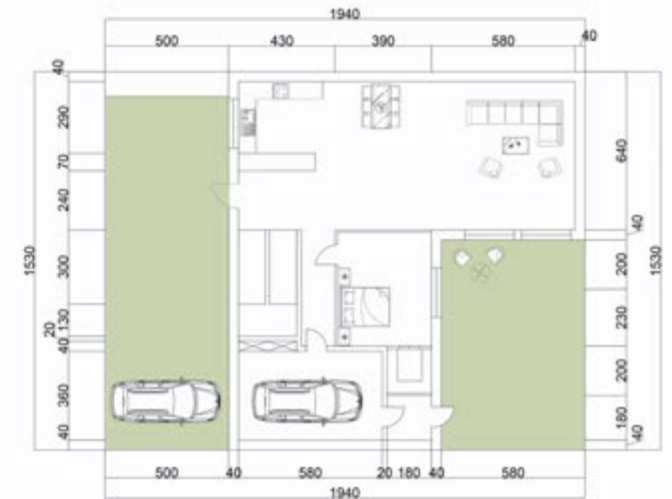

A design for the Atrium Houses sc:1:100



ELEVATION 4

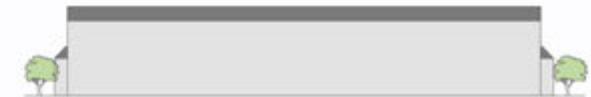

ELEVATION 3



ELEVATION 1-2

URBAN DESIGN STUDIO 1 - HOUSING ESTATE
 SABINA MELSOVA ID NO 49531
 DESIGN TEACHER: dr inż, arch. DANA MATOUK

SABINA MELSOVA NIYAZ ORAZGALI

The project is to design a complex of buildings with a basic residential function (multi-family and single-family), with a complementary function of services and workplaces, as the least functionally (basic) and spatially complex element of the urban structure

VISUALIZATION



VISUALIZATION



GREENARY ANALYSIS



- Public park
 - Greenery around building
 - Private garden
 - Pond
 - Plot
- 1:5000 N

CIRCULATION ANALYSIS



- Main Road
 - Secondary road
 - Walk way
 - Transport stop
- 1:5000 N

USE OF LAND



- Single Family House
 - Multi Family House
 - Commercial
 - Church
 - Educational
 - Health
- 1:5000 N