

# KINDERGARDEN

PROFFESSOR : Przemysław Łacek  
STUDENT : Nguyen Minh Triet  
Vistula University ID : 52848

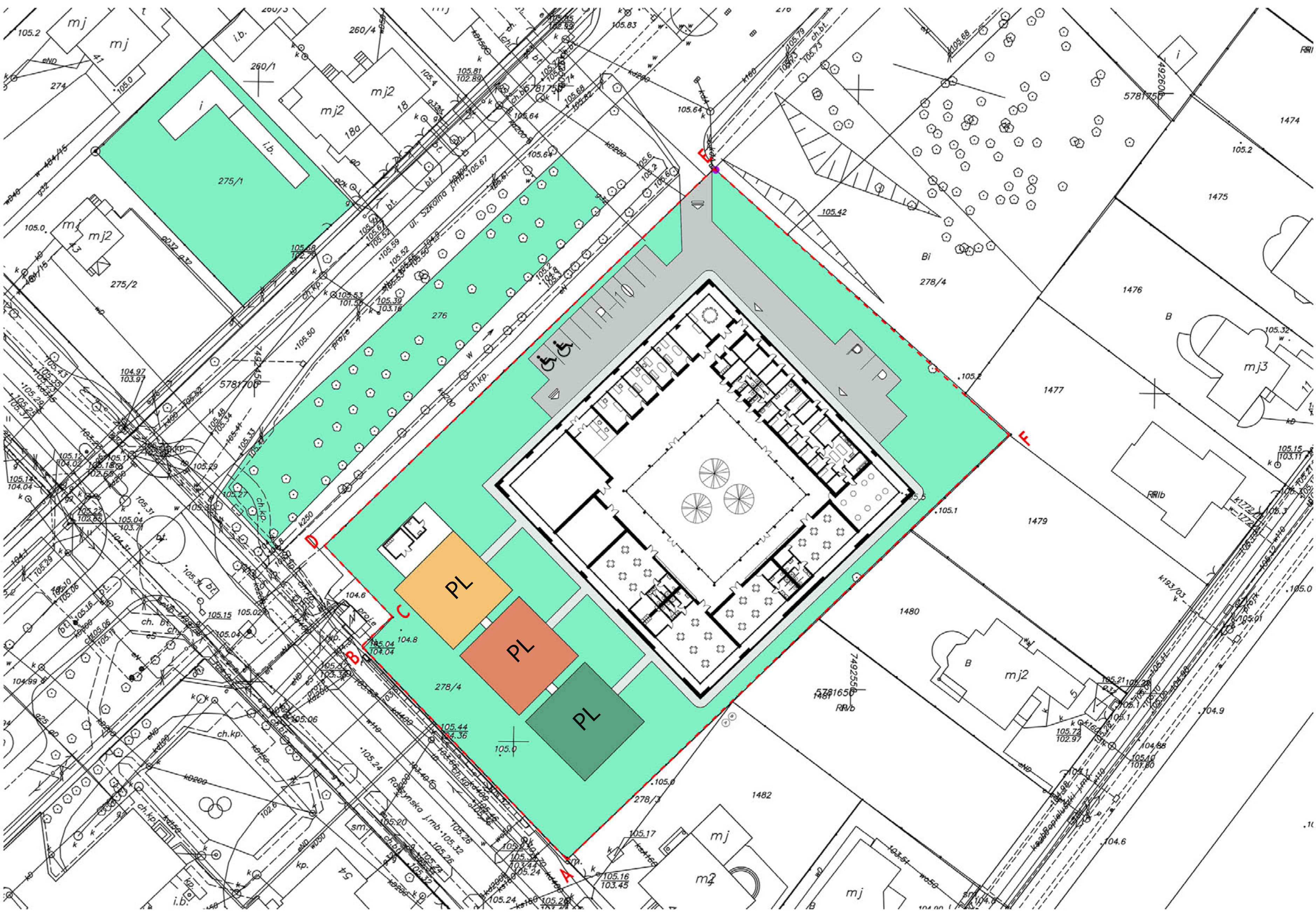

SITE PLAN 1:500

- ▷ SIDE ENTRANCE
- ▮ MAIN ENTRANCE
- PL PLAYGROUND
- ♿ DISABLED SPACE
- ROAD
- SIDEWALK
- PLOT BORDER
- p PARKING SPACE

The Kindergarten's area is located outside of Warsaw central, the place is surrounded with a lot of greenery. The Kindergarten is aiming at the usage of all ages, yet mainly focused on the children whom spend most of the time in the kindergarten.

The kindergarten form is simple yet impactful with a square plan to organize the rooms, focusing on the function, interaction between the movement of people in the usage of the building. In the middle of the Kinder is a courtyard providing some green and relaxing place in the heart of the building.

The Idea's of the Kindergarten form is the building itself is a white canvas with on the facade having arches shape opening walls outside and the inner layer of each room is curtain wall showing the interior colored wall showing some impact on the facade of the building.

The Kindergarten is not only surrounding around the idea of interaction of the people but also the psychological impact of color on the human brain especially on the productivity of the children studying and playing in the Kinder.

Using the color Yellow, Green, Red, Blue. Not only proven to psychologically impact on the children's mind helping them more engaging in the tasks, playing, intruding them to solving problem at the same time let them having fun and relaxing.

